

# THE LIFE & LEGACY OF *Carolyn Grace Robinson*

“Tested by life, strengthened by faith, and carried by God.”

Carolyn Grace Robinson was born on February 18, 1969, in Lee County, South Carolina, to Carnell and Grace Robinson. She peacefully transitioned from this life on April 29, 2026. Carolyn attended the public schools of Lee County, South Carolina, and graduated from Bishopville High School. In 1987, she relocated to Meriden, Connecticut, where she was employed by Unimax Switch Corporation as a production line technician. She later moved to Durham, North Carolina, where she became a Certified Nursing Assistant.

In 1995, Carolyn was blessed with her beloved son, Jamal Edwards. She returned to South Carolina in 2000. In 2017, she joyfully became a grandmother to Kyleigh Ray Edwards, whom she adored deeply. Carolyn had a strong faith and found joy in serving the Lord, gardening, scrapbooking, and baking cakes.

Those left to cherish her memory and carry on her legacy include her son, Jamal Edwards of Bishopville, South Carolina; one granddaughter, Kyleigh Ray Edwards of Dalzell, South Carolina; her parents, Carnell and Grace Robinson of Lamar, South Carolina; her sister, Rochelle (Christopher) Morris of Bishopville, South Carolina; two brothers, Tyrone (Pamela) Robinson of Lydia, South Carolina and Tony (DarNita) Robinson of Sumter, South Carolina, along with a host of other loving family and friends.

Carolyn was preceded in death by her sibling, Michelle Robinson.

## *Order of Service*

Elder James Sanders, Officiating

Processional  
Clergy and Family

Old Testament  
Elder Shirley Robinson

New Testament  
Minister Marilyn Sansbury Scott

Prayer  
Elder Shirley Robinson

Selection  
Tasha Fortune

Remarks  
Taylor Curtis, Nurse Practitioner  
Cherniece Kelley

Selection  
Mary McElveen

Words of Comfort  
Elder James Sanders

Recessional

Interment

Committal, Prayer and Benediction

Mount Tema Baptist Church  
1730 Tema Road Hartsville, South Carolina 29550

## *To My Mom*

You can only have one mother  
Patient kind and true;  
No other friend in all the world,  
Will be the same to you.  
When other friends forsake you,  
To mother you will return,  
For all her loving kindness,  
She asks nothing in return.  
As I look upon her picture,  
Sweet memories I recall,  
Of a face so full of sunshine,  
And a smile for one and all.  
Sweet Jesus, take this message,  
To my dear mother up above;  
Tell her how I miss her,  
And give her all my love.

-Jamal

# Memories

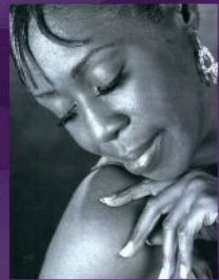

## Palbearers

Family and Friends

## Floral Bearers

Family and Friends

## Expression of Gratitude

Our hearts are full of gratitude for the love, prayers, and support we have received following the passing of our beloved Carolyn G. Robinson. Every call, visit, and kind word has helped us through our grief, and we are truly blessed to have such caring friends and family.

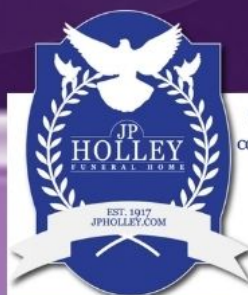

CELEBRATING OVER 100 YEARS OF SERVICE

COLUMBIA NE CHAPEL 9010 FARROW RD COLUMBIA, SC 29203 803-764-0888	COLUMBIA SE CHAPEL 832 GARNERS FERRY RD COLUMBIA, SC 29209 803-695-1666	ST. MATTHEWS CHAPEL 102 CHURCH STREET ST. MATTHEWS, SC 29135 803-674-3377	BISHOPVILLE CHAPEL 114 E. CHURCH STREET BISHOPVILLE, SC 29010 803-484-7245
--	--	--	---

*Jonathan D. Holley*

PRESIDENT & DIRECTOR

WWW.JPHOLLEY.COM

Remembrance  
of  
Our Beloved



# Carolyn Grace ROBINSON

FEBRUARY 18, 1969 - APRIL 29, 2026

WEDNESDAY, MAY 6, 2026

1:00 PM

JP HOLLEY FUNERAL HOME BISHOPVILLE CHAPEL  
114 EAST CHURCH STREET, BISHOPVILLE, SOUTH CAROLINA 29010

FOREVER IN OUR HEARTS