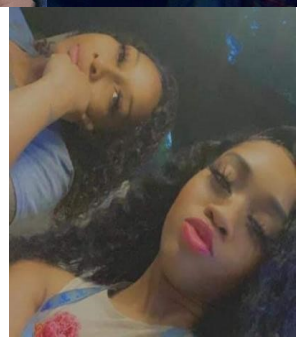

Sullivan Bros. Mortuary
927 E. Poinsett Street • P. O. Box 173
Greer, South Carolina 29652
864-877-2581
www.sullivanbrosmortuary.com

A Celebration of Life
For
Mrs. Niesa Fredrica Clawson

Sunday, May 2, 2021
2:00PM

Lincoln Memorial Gardens Cemetery
Spartanburg, South Carolina

Rev. L. Howard Sexton, Comforting Words

Order of Service

Presiding……....……..……..…Rev. L. Howard Sexton
Pastor of Rebirth Baptist Church

Processional……..Clawson-Rector Family

Solo……Sis. Mary Jefferies

The Scripture Readings

Old Testament…….Bro. Otis Rector

New Testament……....Sis. Tasha Jefferies

Prayer of Comfort……..Rev. Edward Ballenger

Remarks……..….Kunda Rector, Sister
Mrs. Clawson Children

Solo……Sis. Joyce Cross

Comforting Words...……...……Rev. L. Howard Sexton

Prayer/Committal/ Benediction/Dove Release
By: Minister LaKia Downs
Lincoln Memorial Gardens Cemetery
Spartanburg, South Carolina

Honorary Escorts

Outcast Property of MC POFFOP

Casket Bearers

Antonio Downs
William Wilkins
Tyler Harden
Xeviyon Rector
Derrick Rector
King Harrison
Rashad Moss

Floral Bearers

Martina Martin
Kim Austin
Vandora Littlejohn
Josa McGee
Joslynn Green
Destane Harrison
Shantele Rector
Otorshia Rector
LaKeshia Rector
Cassandra Rector

Life Profile

Mrs. Niesa Fredrica Clawson, wife of Willie Lonnie Clawson, daughter of Gwendolyn Rector and the late Dexter Pickett passed Sunday, April 25, 2021.

She was a graduate of James F. Byrnes High School. She was employed with BMW of Greer. In her spare time she enjoyed hitting the open road on a motorcycle and providing scrubs for the community.

Her legacy will always be remembered and her name forever spoken from the hearts of those she leave behind including her husband Willie Lonnie Clawson, mother Gwendolyn Rector; her children Qwantavia Smith, Xeviyon Rector, Za'Kiyah Downs, Johniya Wilkins, G'Shonni Palmer, Zacheaus Rector, Ayden Rector and Blessing Rector; her four grandchildren, Carmen, Iyonna, Jamorrian and Kaliana; her god mother Eloise Laymon; her siblings, Winter Rector, Omeca Rector, Brandon (Keith) Rector, Lavargio Tanner, Catherine Wright, Kunda Rector and Derrick Rector along with a host of aunts, uncles, cousins, motorcycle family and friends.

The Last Ride

I stood and I watched as my sister rode by
It wasn't the way it should be
She rode not her bike, but in a long black cage
And she rode by herself not with me.
But I shed not a tear for this sister of mine
For she lived free and loved her lifestyle
So ride on my sister and rest in peace
Till we meet again after while
And when my time comes to take that last ride
You can bet it'll be with a smile
Cause I love to ride and ill be going home
So I'll enjoy it, my very last ride!

Acknowledgement

The family would like to thank the family and friends for the outpouring of support over the years and during their time of grief.

The Rector-Clawson Family