HOMEGOING
CELEBRATION FOR

DOMYNICK D. Hubbard

SERENITY Prayer

”God, grant me the serenity

to accept the things I cannot change,

the courage to change the

things I can, and the wisdom

to know the difference.”

Amen

PROFESSIONAL SERVICES ENTRUSTED TO:

SERENITY
FUNERAL HOME
1101 E. BANNISTER RD. | KANSAS CITY, MO 64131
SFHKC.COM

PALLBEARERS

Dale Hubbard Jaylon Love Golden McIntosh

Cleon Patterson Kristen Jones Tommy Williams

HONORARY PALLBEARERS

Robert Hubbard Ravae Walker Rod Fugate

Jason Lump Robert Parker Cartier Hubbard

James Fugate Nicholas Lee Kip Fritz

ACKNOWLEDGMENT

The family of Domynick D. Hubbard wishes to extend their gratitude to everyone for their many acts of kindness and support, expressions of sympathy, comfort and most importantly the abundance of prayers and encouragement shown during this time of bereavement. Words cannot express how blessed we are to be around so much love.



HOME GOING
CELEBRATION FOR

DOMYNICK D. Hubbard

May 31, 1987 – October 17, 2026

FRIDAY OCTOBER 30, 2026
VISITATION: 10:00AM
SERVICE: 11:00AM
OFFICIANT: BISHOP BENJAMIN STEPHENS III

MEMORIAL CHURCH INTERNATIONAL
11424 HICKMAN MILLS DR.
KANSAS CITY, MISSOURI 64134



REFLECTION OF LIFE FOR

DOMYNICK *D. Hubbard*

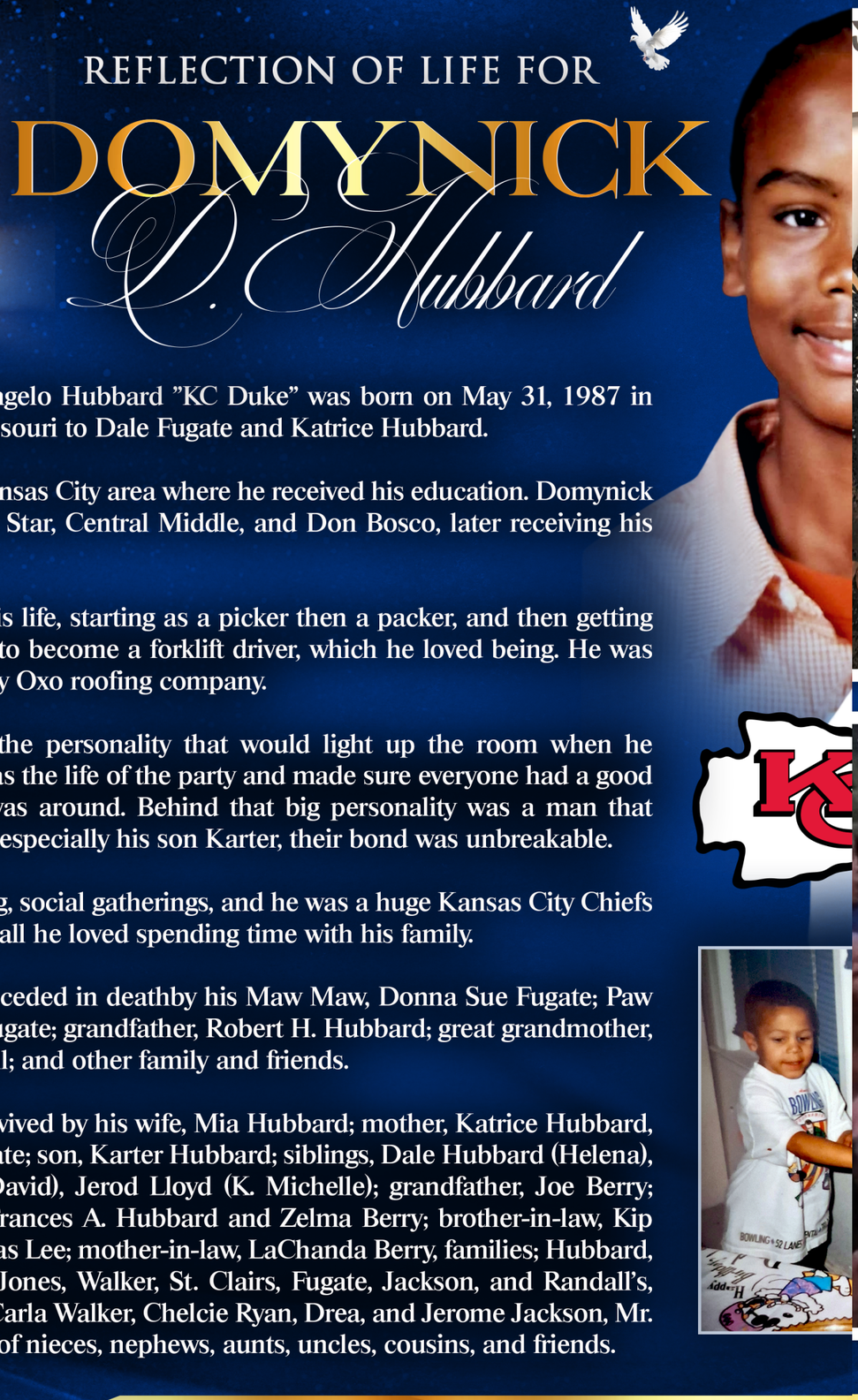

Domynick DeAngelo Hubbard "KC Duke" was born on May 31, 1987 in Kansas City, Missouri to Dale Fugate and Katrice Hubbard.

Raised in the Kansas City area where he received his education. Domynick attended Border Star, Central Middle, and Don Bosco, later receiving his GED.

He worked all his life, starting as a picker then a packer, and then getting his certification to become a forklift driver, which he loved being. He was also employed by Oxo roofing company.

Domynick had the personality that would light up the room when he entered it. He was the life of the party and made sure everyone had a good time when he was around. Behind that big personality was a man that loved his family, especially his son Karter, their bond was unbreakable.

He loved bowling, social gatherings, and he was a huge Kansas City Chiefs fan, but most of all he loved spending time with his family.

Domynick is preceded in deathby his Maw Maw, Donna Sue Fugate; Paw Paw, Elmer A. Fugate; grandfather, Robert H. Hubbard; great grandmother, Hattie V. Southall; and other family and friends.

Domynick is survived by his wife, Mia Hubbard; mother, Katrice Hubbard, father, Dale Fugate; son, Karter Hubbard; siblings, Dale Hubbard (Helena), Cidney Davis (David), Jerod Lloyd (K. Michelle); grandfather, Joe Berry; grandmothers, Frances A. Hubbard and Zelma Berry; brother-in-law, Kip Fritz and Nicholas Lee; mother-in-law, LaChanda Berry, families; Hubbard, Horton, Horne, Jones, Walker, St. Clairs, Fugate, Jackson, and Randall's, special people, Carla Walker, Chelcie Ryan, Drea, and Jerome Jackson, Mr. S.K.R.; and host of nieces, nephews, aunts, uncles, cousins, and friends.

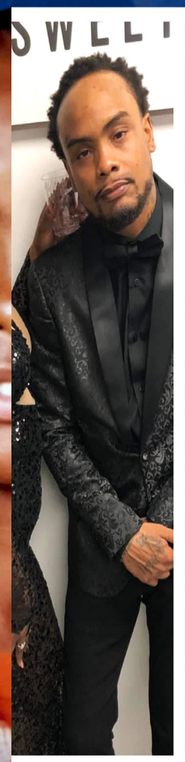



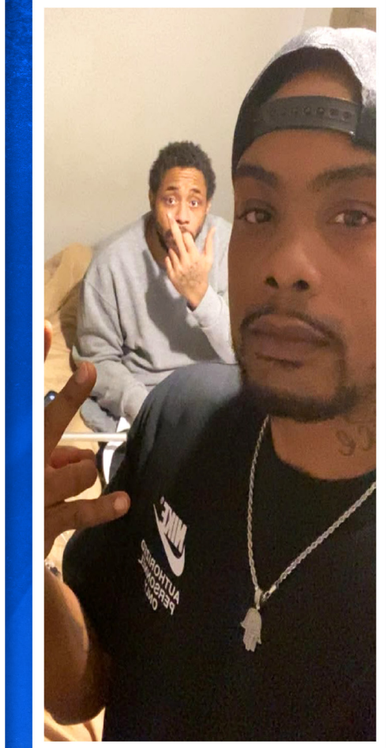

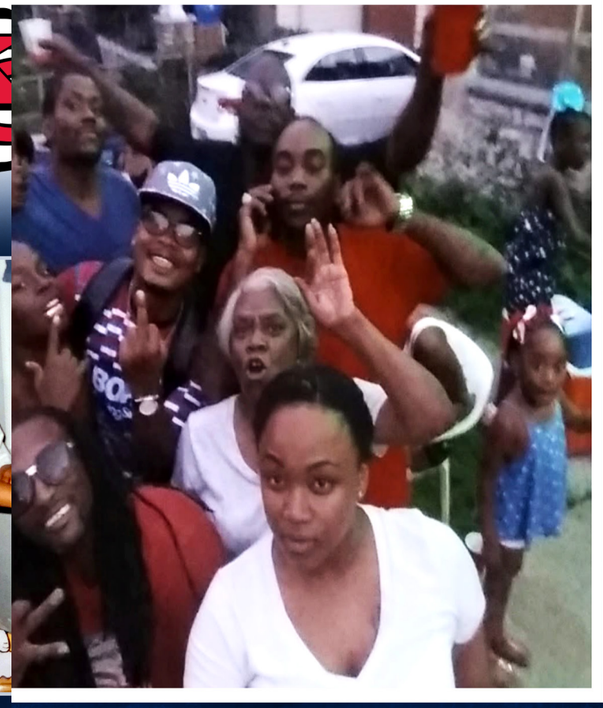



Order of SERVICE

Processional Song
Let the Church Say Amen
by Andre Crouch

Scripture & Prayer
Bishop Benjamin Stephens III

Music Selection – Padgit Smith

Acknowledgments & Condolences
Family

Video Presentation

Remarks
"Limits 4 people"
(2 min please)

Musical Selection – Padgit Smith

Words of Comfort
Bishop Benjamin Stephens III

Benediction

Recessional Song – Brianna Ross



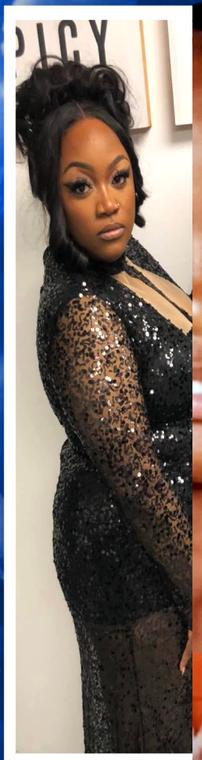

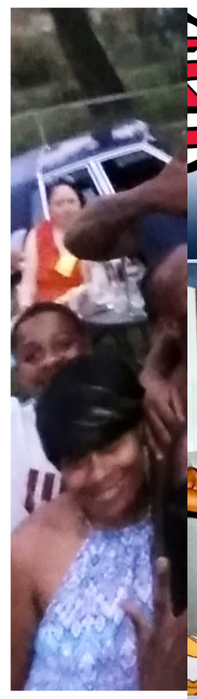

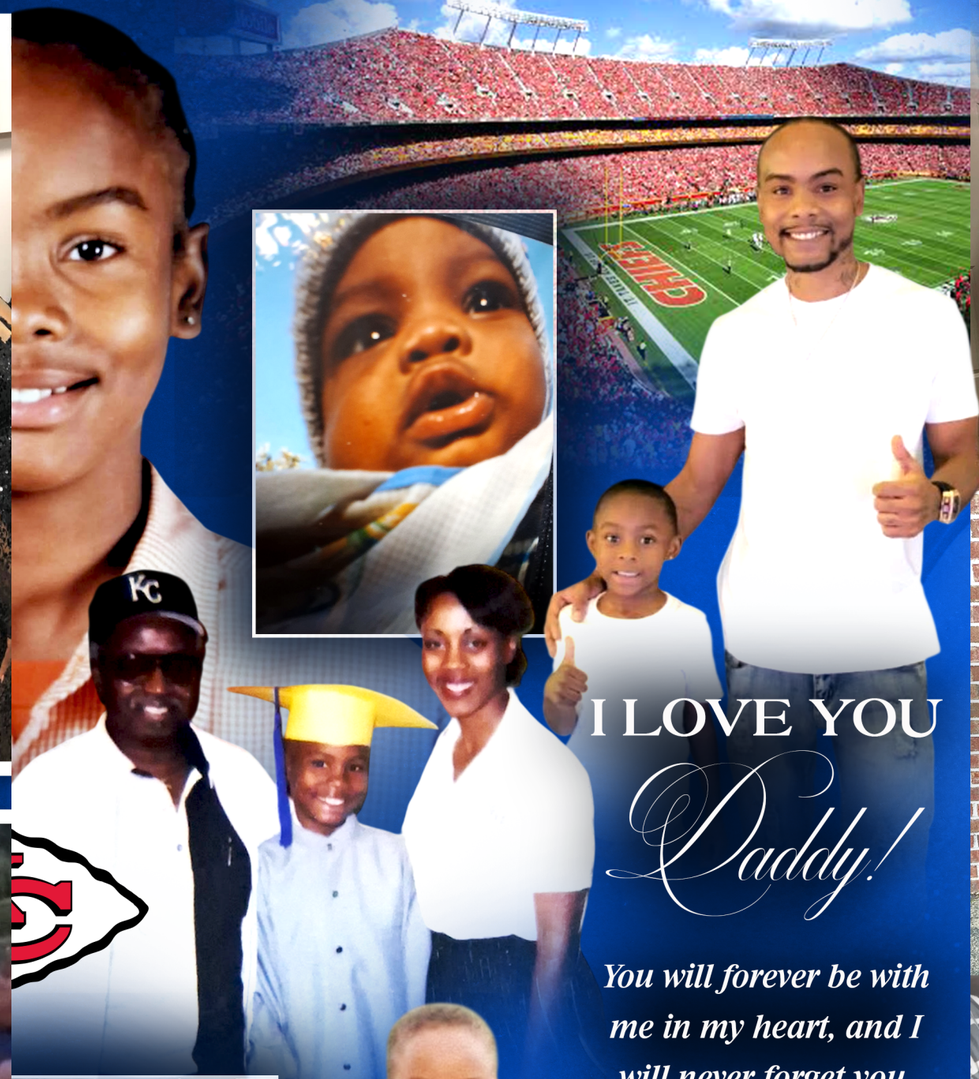





I LOVE YOU
Daddy!

You will forever be with me in my heart, and I will never forget you.

Your son,
Karter







The Lord is my shepherd; I shall not want.
2 He maketh me to lie down in green pastures:
he leadeth me beside the still waters.
3 He restoreth my soul: he leadeth me in the paths
of righteousness for his name's sake.
4 Yea, though I walk through the valley of the
shadow of death, I will fear no evil: for thou art with me;
thy rod and thy staff they comfort me.
5 Thou preparest a table before me in the
presence of mine enemies: thou anointest
my head with oil; my cup runneth over.
6 Surely goodness and mercy shall follow me
all the days of my life: and I will dwell
in the house of the Lord for ever.
Psalm 23

Love Your Trice, Your Momma















A woman Left alone puts her hope in God and constant prayer (Timothy 5:5) Sometimes two people can love each other and still find themselves walking separate paths. Even when life changes, the history two people share and the family they create remains meaningful.

Always & Forever Your Bonnie,
Your Queen "Ride of Die Baby"
(Mia)

To my baby brother.

I'm literally devastated without you here , I'm so greatful to have you as my brother , this hit so hard to me because I literally raised you , it's always been just you and I , I learned how to cook at 8 years old to feed you, I remember getting us dressed for elementary school and walking us to the bus stop , remember sneaking taking Moma Change to go to the store to buy chips and candy , we got real stories and memories that I will not ever let die ,the first person I did dirt with my dog my brother and now you're gone my life will forever be incomplete, no matter what we always been there for each other , I tried my best to always protect you , teach you , help you grow, and I feel like I failed you , I should had been there a little more because in my eyes this was not your time , from DIRTY RED TO LIL DUKE THE DUKESTER TO KC YOUNG DUKE THE FLY GUY , I raised you to be the realest in the world and you exceeded that , you became a hell of a man , nobody can mess with my brother on no level he is him , I'm so proud to say youre my brother , YOUNG DUKE THE FLY GUY , I thank you for all the memories we have I love you my brother your name will always stay lit