

**FLOWER BEARERS**

Ashley Reed • Ayana Reed • Paris Eskew  
Franchesca Eskew • Valencia Haynes • Ari' Ahna Gamble

**HONORARY FLOWER BEARERS**

Nevaeh Kelley • Na'Ryah Kelley • Katerie Haynes  
Nyiah Haynes • Brianna Eskew • Karina Kelley

**PALLBEARERS**

Curtis Eskew • Leslie Haynes • Kim Kelley Jr.  
Kalae'n Kelley • Robert Haynes • Darius Diaz

**HONORARY PALLBEARERS**

Derick Diaz Jr. • Erwyn Durley Jr. • Clifford Jones  
Riley Williams Jr. • Tar'lynce Burrnette • Cornelius Pickens



**ACKNOWLEDGEMENT**

*The family of Robbie "Michelle" Baird would like to take this opportunity to say Thank you to each and every one of you for your love and support during our time of loss.*

**FINAL RESTING PLACE**

White Chapel Memorial Gardens | 1824 N. Oliver – Wichita KS 67208



*Jackson Mortuary, Inc.*

1125 East 13<sup>th</sup> St. - Wichita, Kansas 67214

Phone: (316) 262-5431 - Fax: (316) 262-6038

[www.thejacksonmortuary.com](http://www.thejacksonmortuary.com)



*Memorial Programs lovingly prepared by Debra Lynn Washington / Deb's Creative Services*



*Celebrating the Life of  
Robbie "Michelle" Baird*

*January 30, 1978 - April 29, 2026*

**Robbie “Michelle” Harris**, age 48, of Wichita, Kansas, passed away unexpectedly, surrounded by the love of her family and friends. Michelle was born on January 30, 1978, in Wichita, Kansas, to Robert and Willa Mae Harris. She was the baby of six children, with two sisters and three brothers, and was deeply loved by her family.

Michelle came from a family rooted in faith, and she carried those values throughout her life. She often reminded those around her, “If God doesn’t do it, it can’t be done.” Her faith was strong, and she never hesitated to share her belief in God with others.



Michelle attended the USD 259 school district and graduated in 1996. She had a natural gift for decorating and creativity, which led her into retail work, where she truly enjoyed helping others. Michelle loved finding special treasures and “gems” along the way, especially when she could bless her family and loved ones with them.

On June 18, 2002, Michelle united in marriage with the love of her life, Jarrod Baird. Together they built a life filled with love and laughter and were blessed with one son, Jarrod Jr., affectionately known as “Lil Man”, who was the pride and joy of their life.

Michelle was preceded in death by her grandparents on both sides; her parents, Robert and Willa Mae Harris; four brothers, Eddie Eskew Jr., Danny Eskew, Donnie Harris, and Elijah Jenkins; and one sister, Barbara Haynes.

Michelle will always be remembered for her loving spirit, caring heart, and strong personality. She loved deeply and wholeheartedly. She had a way of making people feel special and cared for, but anyone who knew Michelle also knew that when she was done with something, she meant it. Her honesty and realness were simply part of who she was, and that is what made her unforgettable.

She leaves behind cherished memories with her husband, son, Godchildren: Darius Diaz, Ari’Ahna, Arqwalen Gamble, and Lyana Hines; siblings, extended family, and many friends who will forever hold her love and laughter close to their hearts.

*Her presence will be greatly missed, but her love, faith, and memories will live on forever.*



## **CELEBRATION OF LIFE**

**Thursday – May 21, 2026 at 10:00 a.m.**

**Eastside Cathedral of Praise COGIC  
5955 East 29th St. N. – Wichita, KS 67220**

**Officiating: Pastor Odell Harris, Jr.  
Organist: Steven Jones**

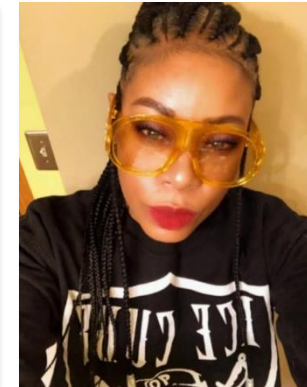

### **ORDER OF SERVICE**

<b>Processional</b> .....	Clergy and Family
<b>Song</b> .....	Cira Atkinson
<b>Prayer</b> .....	Pastor Odell Harris, Jr.
<b>Old Testament Scripture</b> .....	Antoinette Williams
<b>New Testament Scripture</b> .....	Shara Horton
<b>Acknowledgements &amp; Obituary</b> .....	Paris Eskew
<b>Remarks (2 minutes, please)</b> .....	Family and Friends
<b>Memorial Video</b> .....	Precious Memories
<b>Praise Dance</b> .....	Chanel Sparks
<b>Poem</b> .....	Pauline Cameron-Rayes
<b>Words of Comfort/Eulogy</b> .....	Chaplain Merri Reed
<b>Parting View / Recessional</b> .....	Mortuary Staff