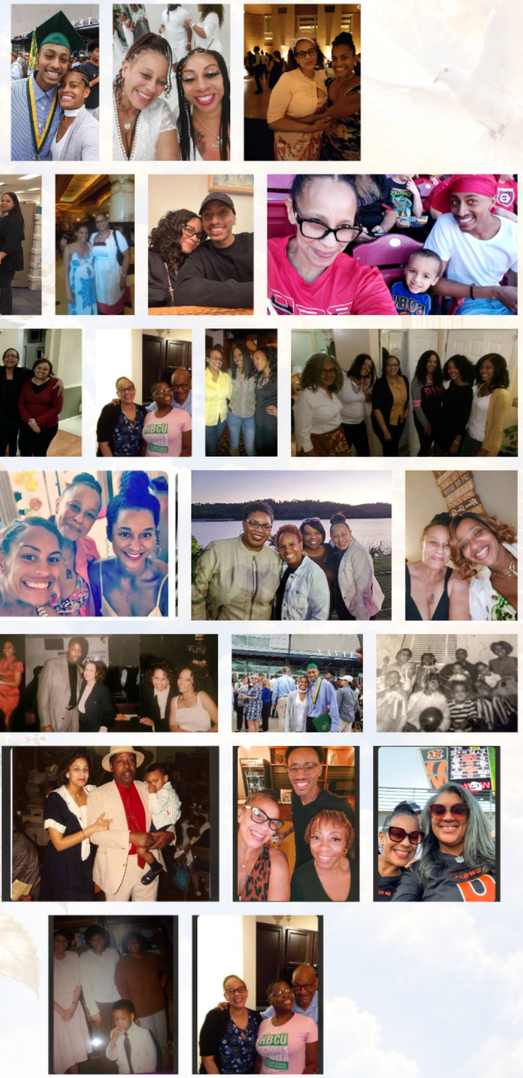

Be strong and courageous;
DO NOT BE
FRIGHTENED OR DISMAYED,
FOR THE **LORD** YOUR *God*
IS WITH *you*
wherever you go.
- Joshua 1:9



Pallbearers

Jerry Crockett
David Parker, Jr.
Akeem Morton
Issac Slaughter
Malik Abdullah
Blair Sharp
Rapheal Carter
Marcus Miller

Lisa's Message to Her Loved Ones

"Keep your mind right, your heart protected, be slow to speak and quick to listen."

Acknowledgements

The family wishes to acknowledge with deep appreciation the many expressions of love, concern, prayers, and kindness shown to them during this hour of bereavement.
May God Bless and Keep You!
- The family of Lisa Lynette Johnson Garrett

WALKER FUNERAL HOME
Known for Excellence. Trusted for Value.



Obituary

Lisa was born on March 16, 1965, and departed this life on October 7, 2026. She was the loving daughter of Clarence Roland Johnson and Barbara Jean Johnson.

Lisa was raised in the Cincinnati neighborhoods of Avondale and Bond Hill. She attended the Cincinnati School for Creative and Performing Arts (SCPA) from the 7th through the 11th grades, then graduated from Western Hills High School. Lisa attended Kentucky State University for 2 years and graduated from Xavier University.

Lisa was baptized at St. Mark Catholic Church and was an active member until its closure. She then became a devoted member of the Church of the Resurrection until her departure from this life.

Lisa was employed with Hamilton County Jobs and Family Services for 30+ years.

The joy of her life was her family and friends.

Lisa was preceded in death by both parents and her beloved daughter, Ire'Leigh Johnson.

She is survived by her two sons, Blair Roland Sharp and Ryan Rasheed Garrett; 9 grandchildren; siblings; cousins; nieces and nephews; and good friends.



Trust in the LORD
with all your heart;
and lean not on your
own understanding
In all your ways acknowledge Him,
& He will direct your paths.

- Proverbs 3:5-6

Mass of Chrisitian Burial
Lisa Lynette Johnson Garrett

Rev. David Lemkuhl . . . . . Presider

Rev. Deacon Royce Winters . . . . . Homilist

Prelude . . . . . He's Been Faithful
I Shall Wear a Crown

Opening Song . . . . . "In the Beauty of Holiness"

Welcome/Greeting

Opening Prayer . . . . . .

Family Remarks . . . . . .

First Reading . . . . . Wisdom 3:1-9

Responsorial Psalm . . . . . Psalm 27: 1-4, 13-14

Second Reading . . . . . Galatians 2:19-20

Gospel . . . . . John 6:51-59

Homily . . . . . .

General Intercessions

Offertory Procession . . . . . "Because He Lives"

The Lord's Prayer . . . . . .

Communion Procession . . . . . "Taste and See"

Meditation Song . . . . . "God Is"

Final Commendation . . . . . .

Closing Prayer . . . . . .

Closing Song . . . . . "Soon and Very Soon"