A BEAUTIFUL LIFE, FOREVER LOVED

In Loving Memory of



Areale Holt

3 JUNE 2004 - 22 OCTOBER 2026

LIFE REFLECTIONS

With heavy hearts, we honoor the life of our beloved Areale Holt, who passed away on October 22, 2026, at the age of 22. Areale was born on June 3, 2004 in Greensboro, NC to the parents of Sauncerae Carita Hairston and Cameron Lee Holt.

Areale attended James D. Dudley High School in Greensboro, NC. She then went on to further her education in cosmetology at Health and Style Institute in Greensboro, NC. Areale was empolyed at RJ Reynolds as an machine operator before her life tragically end.

Family and friends will fondly remember Areale's outgoing personality. She was compassionate, sincere and friendly. She loved music and she loved to laugh and make others laugh. Areale was the voice of the younger generation.

Proceeded in death by her great grandmother, Joyce Causey.

Leaving to cherish in her memories are her beautiful children Kartier and Emmi Morris; her mother Sauncerae Hairston (Donhal Wall) of Greensboro, NC, her sibling Amina Deal; her father Cameron Holt (Teena Hernandez) of Greensboro, NC, her sibling (Imani and Sicily Holt); her grandparents: Barbie Hairston, Prince Gilchrist, and Donald Causey of Greensboro, NC; aunts: Sierra Hairston and Shytawn Harley of Greensboro, NC; uncle Talma Hill of Greensboro, NC; and a host of cousins and other relatives and friends.

ORDER OF SERVICE

Processional.....Minister/Family

Prayer of Comfort.....Juila Harris

Scriptures of Comfort

Old Testament (Psalm 121).....Juilanna Headen
New Testament (2 Corinthians 1:3-4).....Juilanna Headen

Solo.....RaSheeda Stafford

Letter to Daughter.....Sauncerae Hairston

Obituary.....Shannel Florence

Reflections.....2 minutes please

Poems/Cards.....Lakisha Herring

Solo.....DaShona Smith

Eulogy.....Minister Woodraille Gilchrist

Solo.....Soloists

Committal/Benediction.....Minister Woodraille Gilchrist

Recessional.....Hargett Funeral Service

Repast

The Renaissance Event Center
2523-C Phillips Ave
Greensboro, NC 27405

A LETTER TO MY DAUGHTER

My Baby Areale,

I don't know how to say goodbye to someone I still need. You are my child, and everything in me still reaches for you. I want to hear you say "Ma" and, for one moment, feel the relief of knowing you are right here.

October 22, 2026, at 9:22 p.m., is a moment I wish I could change. I keep thinking about all the days before it, when you were here and I didn't know how precious our time was. If I had known, Areale, I would have stayed a little longer. Listened a little closer. Held you until you told me to let go.

You were only twenty-two. You deserved more birthdays, more chances, more time to figure life out. I wanted to watch you grow older. I wanted you to always have me to come to, no matter your age or what was going on.

I hope you knew you never had to be perfect for me to love you. Even when we didn't understand each other, even when I couldn't find the right words, you were my baby. There was nothing you could have done to make me stop wanting the best for you.

Now I have to live through days I want to tell you about. I have to miss you when something reminds me of you and remember, all over again, that I cannot call. I don't know how to get used to that. I don't want your voice to become something I have to struggle to remember.

I wish I could finish this letter by telling you to call me when you get home. I wish there were somewhere I could send it and know you would write back.

It hurts this much because you are so deeply loved, and you always will be.

Forever,
Ma


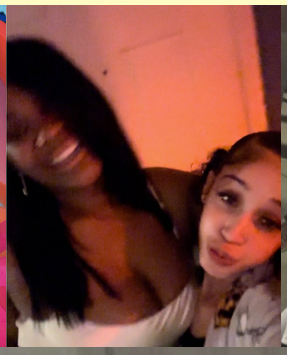


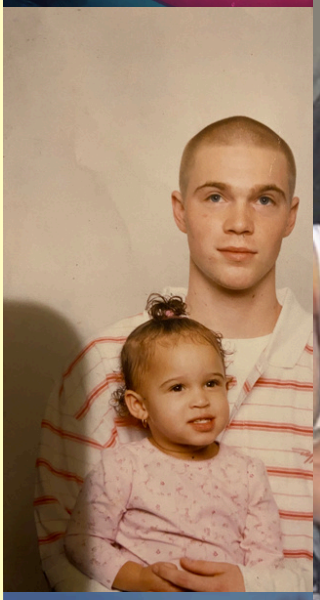










Technics













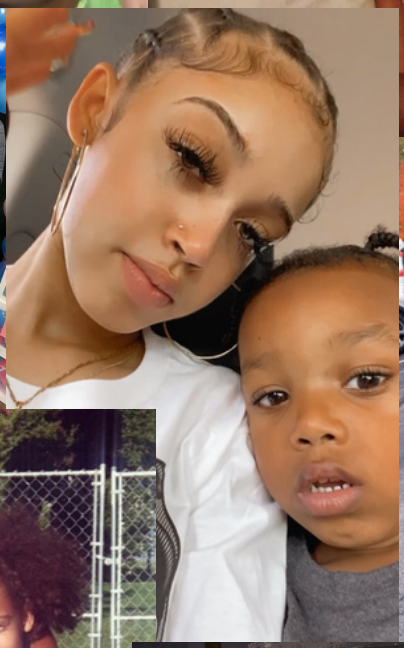






JMONEY
JMONEY

FOREVER OUR AREALE

Our hearts weren't ready to let you go,
There was still so much love left to show.
We'll miss your voice and warm embrace,
And every moment we cannot replace.

Though our arms ache to hold you near,
We'll speak your name and keep you here-
Within our hearts, where you will stay,
Loved and remembered every day.

In Loving Memory of Areale Holt

ACKNOWLEDGEMENTS

The family of Areale Holt is deeply grateful for the love and support shown to us during this difficult time. Every prayer, comforting word, and thoughtful gesture has brought comfort to our hearts. Thank you for honoring Areale's memory and surrounding our family with care. Please continue to remember us in your prayers in the days ahead.

With heartfelt appreciation,
The Family of Areale Holt

FUNERAL SERVICES ENTRUSTED TO

HARGETT

905 E MARKET ST., GREENSBORO, NC 27401

743-433-1106 | www.hargettfuneralserviceinc.com