Order of Service

Chairman..... Jermaine Dixon

Song # 151 "He Will Call"

Opening Prayer ..... Jermaine Dixon

Obituary Reading ..... Brian Pennington

Memorial Discourse ..... Robert Young

Song # 139 "See Yourself When All Is New"

Closing Prayer ..... Robert Young

A Note of Appreciation

The family of Olivia 'Sweetheart' Neal would like to sincerely thank everyone for their prayers, phone calls, visits, contributions and acts of kindness. May Jehovah continue to bless and keep you all in His tender loving care.
- Numbers 6:24-26.

Professional Services Entrusted to:

G. CHOICE FUNERAL CHAPEL,INC
2530 North Broad Street, Philadelphia, PA 19132
Britni' Choice, Supervisor
www.gchoicefc.com
Office: 215-227-0100

Celebration of Life

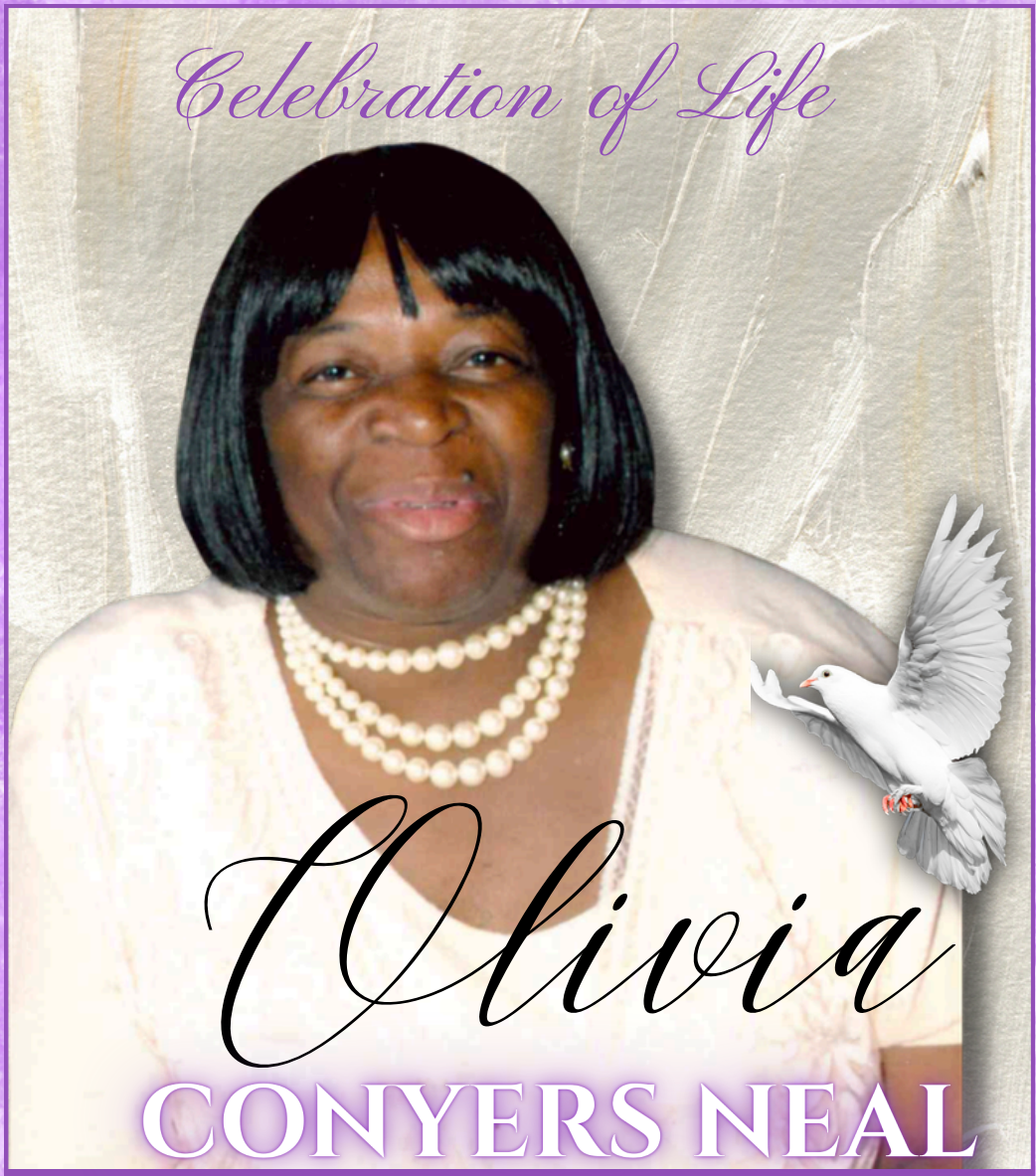

Olivia
CONYERS NEAL

SEPTEMBER 13, 1947 — OCTOBER 12, 2026

Memorial Service

SATURDAY, OCTOBER 24, 2026 | 3:00 PM

Kingdom Hall of Jehovah's Witness
2901 W. Glenwood Avenue, Building A, Philadelphia, PA 19121

Obituary

Olivia Conyers Neal daughter of Levi Conyers and Leona Watson Conyers, was born April 07, 1952 in Manning, South Carolina. Olivia departed this life on October 05, 2026 in Philadelphia, Pennsylvania.

Olivia grew up in the Jordan/Bloomville Community of Clarendon County, SC and was educated in the public schools of Clarendon County, SC. Olivia graduated from Manning High School on May 19, 1972. After being introduced to the "truth," she dedicated her life to Jehovah God and was baptized as one of Jehovah's Witnesses on October 12, 1974.

Olivia set out on a non-returning journey. Saying good-bye to her home town of Manning, SC, she gladly traded the unpaved roads and darkness for the tall buildings and bright lights of the 'City of Brotherly Love.' She worked in industrial engineering and domestic engineering, she met the man she would spend the next 45 years of her life with, William A Neal and they fell in love and got married on December 20, 1980. From this union, 2 children were born: Olivia E. (John), and Tony: Three grandchildren: India, Jayleon, and Journyee.

She spent 34 years pioneering and helping others to learn how they can 'Enjoy Life Forever' Bible truths that would save lives. She was known as the 'sweetheart' of the Brewerytown Congregation. She loves traveling with her family and friends. She was very supportive to all that she met in her lifetime.

Her passing leaves an unexpected void for those whom she loved and cherished. She is survived by her husband, Mr. William A. Neal, two children Olivia E. (John), William A. Neal Jr. known as Tony, three grandchildren India, Jayleon, and Journyee. Rosetta Robinson (Johnny), Viola Miller (Ebbie), Mary Ann Glass (Steven),Martha L. Sharpe (Woody). Elaine Grant, Juanita Young, Barbara Stevens, Ollie Bryant, one brother-in-law Wayne Neal and host of family and friends who will deariy miss Olivia.



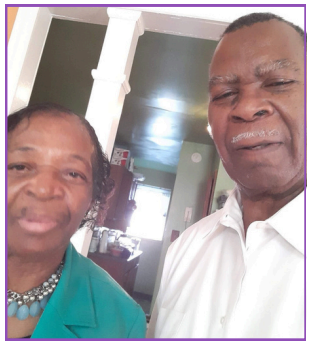

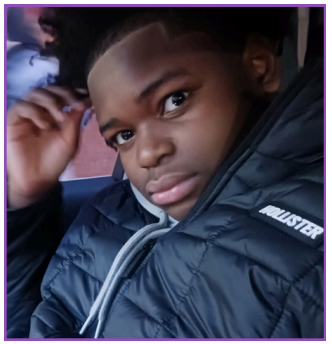









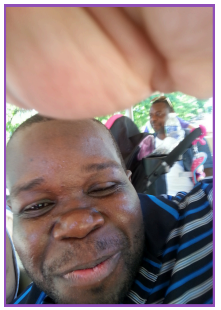

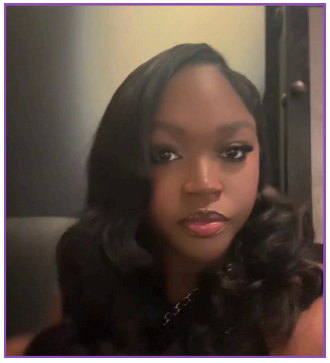

Goodbyes don't exist
Your sweet smile
Your gentle touch And the kindness you shared will forever fill our hearts.
Goodbyes don't exist.
Our last moments together snuck up on us but will never forget the many memories leading up to it.
And because of you.
We will love a little harder and be a little stronger.
Goodbyes don't exist. So until then, see you later.....

By India Neal