

*A Heartfelt Poem to Barbara*



You know this doesn't happen every day of the week.  
 I could have bought you a present, candy or flowers.  
 But I hate to share with any, the love that has been ours.  
 I had asked the lord was there someone for me.  
 I had traveled and looked but none did I see.  
 I don't know how, why, when, or where.  
 But one day suddenly you were there.  
 The ways that I love you, how can I say,,  
 I just hit 2000 in less than a day.

-Larry Shupe

*Honoring*  
 THE LIFE OF

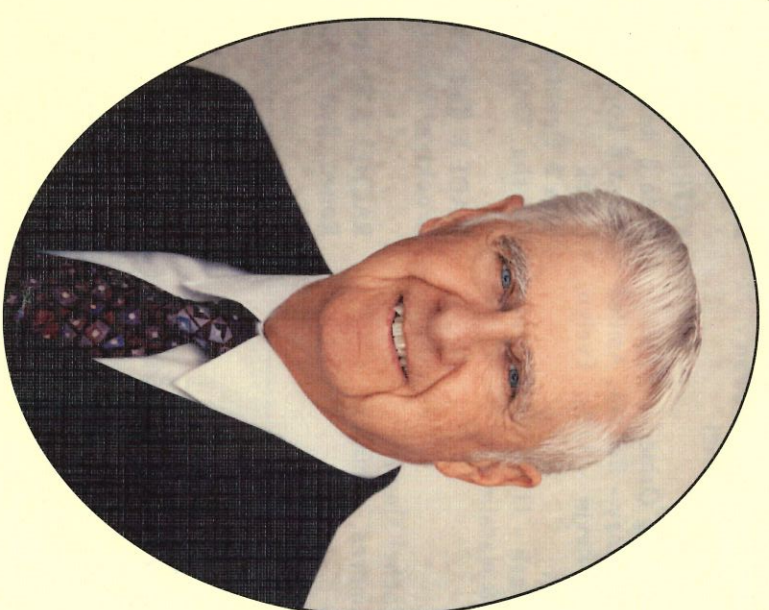

**LARRY SHUPE**  
 JULY 8, 1936 - MARCH 3, 2026

*Family Legacy*

LARRY & BARBARA Married September 25, 1964

PAUL & Nancy Shupe Gilbert - Owen, Charlie, Dean Andrew, Bailee, Gabriel	DAN & Debi Shupe Breck, Kaiden, Jace
RAEGAN & Greg Orme Brandon & Coney - Britain, Amilee Natassia & Kevin - Lilly, Evelyn, Chet, Wyatt	KATRINA & Michael Wood Jada & Robbie - Dawson Alea & Logan Derek Kira & Deontae Daysha, Kian, Jayden
Haelee & Josh - JJ, Aylin, Ephraim Kennalee & Natalie Tiara	WADE & Kelli Shupe Brooklyn, Madison
DIRK & Rachel Shupe Kyler, Kambrea, Kameron, Kennedy	RACHEL & Reuben Decker Ronan, Ryder, River, Rawley

*Pallbearers*

Dirk Shupe, Dan Shupe, Wade Shupe, Greg Orme,  
 Michael Wood, Reuben Decker  
 HONORARY PALLBEARERS  
 Grandsons & Great Grandsons  
 FLOWER-BEARERS  
 Granddaughters & Great Granddaughters

*Order of Service*

FAMILY PRAYER  
 Mike Wood (Son-in-law)  
 PRESIDING / CONDUCTING  
 Bishop David Anderson  
 OPENING SONG  
 'How Great Thou Art' Pg. 86  
 INVOCATION  
 Reuben Decker  
 LIFE SKETCH  
 Raegan, Katrina, & Rachel (Daughters)  
 MUSICAL NUMBER  
 'I Am A Child of God' (Grandchildren)  
 REMEMBRANCE  
 Dirk, Dan, & Wade (Sons)  
 VIOLIN TRIBUTE  
 Tiara Orme (Granddaughter)  
 REFLECTION  
 Robert Parkinson  
 CLOSING REMARKS  
 Bishop David Anderson  
 MUSICAL TRIBUTE  
 'The Test' (Daughters & Granddaughters)  
 CLOSING PRAYER  
 Gilbert Shupe  
 DEDICATORY PRAYER  
 Greg Orme (Son-in-law)