## Miss Me But Let Me Go

When I come to the end of the road
And the sun has set for me
I want no rites in a gloom filled room
Why cry for a soul set free.
Miss me a little - But not too long
And not with your head bowed low
Remember the love that we once shared
Miss me - But let me go.
For this is a journey that we all must take
And each must go alone
It's all a part of the Master's Plan
A step on the road to home.
When you are lonely and sick at heart
Go to the friends we know
And bury your sorrow in doing good deeds
Miss me - But let me go.

- Anonymous

*In Loving Memory of*
Laura Nichole (Parks) Weaver

50 years, 21 days

*Date of Birth*
October 8, 1976
Pawhuska, Oklahoma

*Date of Passing*
October 29, 2026
Tulsa, Oklahoma

*Memorial Service*
Johnson Funeral Chapel
Sperry, Oklahoma
Thursday, November 5, 2026
11:00 AM

*Officiant*
Phil Johnson

*Music*
*"Dear Mama"*
*"A Song For Mama"*

*Special Voicemail Recordings*

*With love and remembrance, you are invited to sign the online guestbook and view the obituary by scanning the code:*

*Arrangements and services entrusted to*
*Johnson Funeral Home*
*Sperry, Oklahoma*

*Remembering with Love*

# *Laura Nichole (Parks) Weaver*

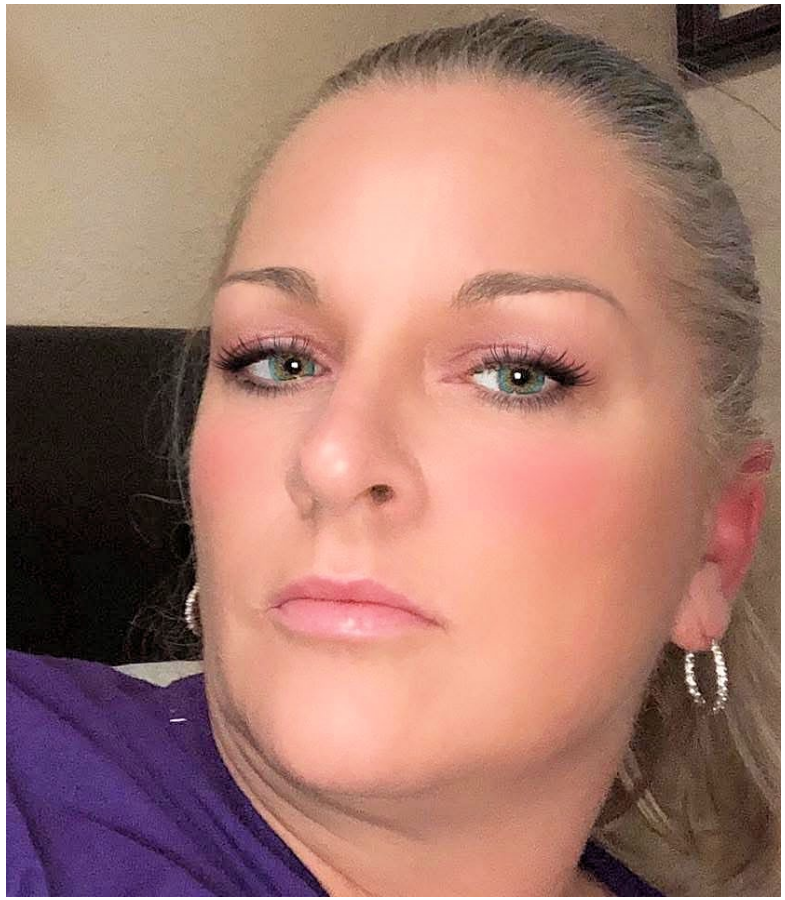

*October 8, 1976 ~ October 29, 2026*