

## ACKNOWLEDGEMENTS

The Hudson Family wishes to acknowledge all acts of kindness during our time of bereavement. Thanks to the UMMC team and the Cancer Center of Jackson, MS, located Highway 49 and Bailey Avenue. Special thanks to Tracey Murphy, Angel Doby and Connie Johnson. The family wishes to thank Ms. Nancy Hudson and Mrs. Mildred Brown as well. May God bless each of you.

## HONORARY PALLBEARERS

Gregory Dortch, Sr.  
Harvey Williams  
Clinton Harmon  
Charles Campbell  
Robert Fisher

## ACTIVE PALLBEARERS

Benni Hudson | Gregory Dortch, Jr.  
Timson Hudson | Chris Williams  
Bobby Luckett | David Conston

## FLOWER BEARERS

Family & Friends

## INTERMENT

Oak Grove AME Church Cemetery  
Benton, MS 39039

## REPAST

Oak Grove AME Church  
Benton, MS 39039

## PROFESSIONAL SERVICES ENTRUSTED TO



1401 E. Broadway Street  
Yazoo City, MS 39194  
662.746.0046

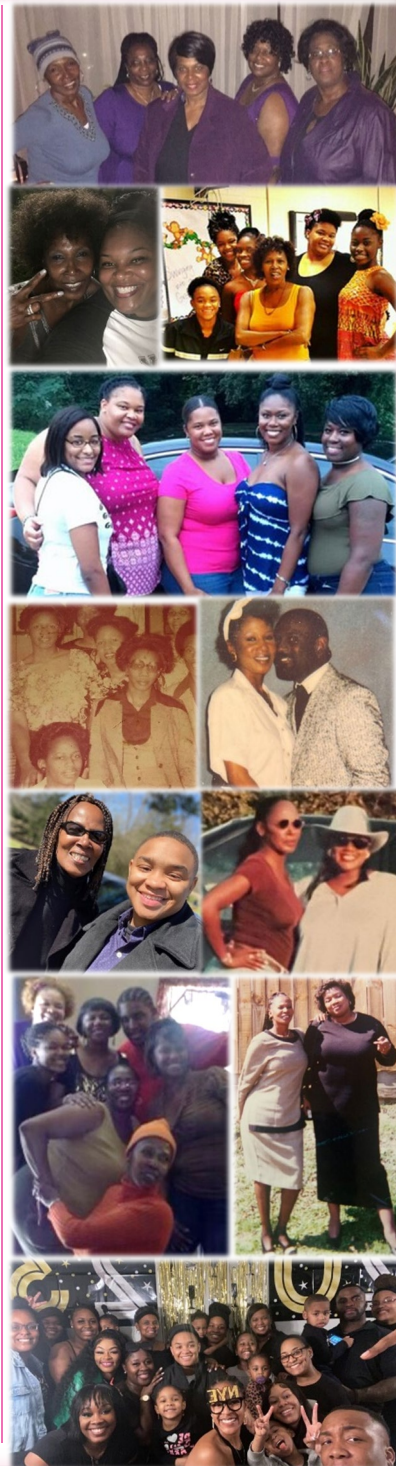

*Celebrating the Life of*



*Ms. Janice Marie Hudson*

Sunrise: January 13, 1962 – Sunset: August 16, 2023

*Forever in our hearts*

Saturday, August 26, 2023 | 12:00 p.m.

OAK GROVE A.M.E. CHURCH  
Highway 16 – Benton, MS 39039  
Pastor Edwin Mullen, Officiating

## LIFE'S REFLECTIONS

*I'd like the memory of me to be a happy one. I'd like to leave an afterglow of smiles when life is done. I'd like to leave an echo whispering softly down the ways of happy times, laughing times, bright and sunny days. I'd like the tears of those who grieve today dry before the sun goes down.*



*Ms. Janice Marie Hudson was born in Yazoo City, MS to the late Mr. Ben Hudson and Mrs. Molier Granderson Hudson on January 13, 1962.*

*Janice was a 1980 graduate of Yazoo City High School. She attended Hinds Community College in Utica, MS. Ms. Janice later moved to St. Paul, MN to pursue a career in modeling. She modeled Marithe Francois Girbaud clothing on the runway. She also did hand modeling for Fashion Fair, which was displayed in Jet Magazine. Janice was very creative. She loved to sew, dance and sing. Her number one idol was Whitney Houston. She loved singing her songs. At times, she even sounded like her.*

*Janice accepted Christ at an early age. She was a member of Bethel A.M.E. Church during her early years, but later joined other churches. She made Oak Grove A.M.E. Church her church home. Due to her illness, she could not attend as she wanted to. Janice maintained her sobriety for twelve year or more. She was a fighter and didn't hesitate to share it with anyone.*

*Janice departed this life on August 16, 2023, at 10:05 a.m. at the University Hospital in Jackson, MS. This was also her sister, Glory Jean's birthday. The family was celebrating and grieving at the same time.*

*She leaves to cherish her memories and mourn her passing, Glory Jean Hudson, Henry (Laraine) Hudson, Mary (Gregory) Dortch, Linda (Harvey) Williams, Annette (Charles) Campbell, Aunt Corrine Winford Hartley; nieces and nephews: Porsia, Ashla, Benni, Gregory, Katrina, Natasha, Claudette, Timson, Chris and Z'ahra; great nieces and nephews: Omar, Ashley, Carlos, Cashala, Angela, Aliasha, Tyler, Keyshana, Kendria, Onesha, Decortis, Hudson, Markita, Aniyah, Amilyah, Mariah, Mason, Kayla, Aiydan, Timson, Jr., Rictavous, Rakiyah, Rikayla, Destiny, Jmar, Aaiyden, Chase, Cali, Ace; great-great nieces and nephews: Chaleigh, Hudson and Jorie; and a multitude of other relatives and friends. Janice also leaves to mourn her precious little cat, Kitty, whom she treated like her child. Janice would leave the light on and the door open so the Kitty could go and come as she pleases. Kitty was her everything.*



## ORDER OF SERVICE

### PROGRAM GUIDE

*Mrs. Angela Rose Hudson Griffin*

### PROCESSIONAL

*Clergy & Family*

### MUSICAL SELECTION

#### SCRIPTURE

*Old Testament*

*Rev. Dr. William Brown*

*New Testament*

*Rev. Larry Thomas*

#### PRAYER

*Rev. Detrix Mayes*

### MUSICAL SELECTION

*Ms. Dorothy Price*

#### EXPRESSIONS

*Mr. Harvey Williams*

*Rev. Major Felton*

*Ms. Nancy Hudson*

#### RESOLUTION

*Yazoo City High C/O 1980*

#### OBITUARY

*Read Silently | Soft Music*

### ACKNOWLEDGEMENTS

*Mrs. Angela Rose Hudson Griffin*

#### SOLO

*Dr. Christine Hudson*

#### EULOGY

*Rev. Edwin Mullen*

### SCOTT MEMORIAL FUNERAL HOME IN CHARGE

#### RECESSIONAL

*Clergy, Family and Friends*

## TRIBUTES

### *The Broken Chain*

*We knew little that day God was going to call your name.*

*For in life, we loved you dearly, in death, we do the same.*

*It broke our hearts to lose you, but did not go alone,*

*for part of us went with you, the day God called your name.*

*You left us beautiful memories, your love is still our guide,*

*And although we cannot see you, you're always at our side.*

*Our family chain is broken, and nothing seems the same,*

*but as God calls us one by one the chain will link again...*

### *Until We Meet Again*

### *"Booty Pig/Baby Girl"*

